

ERDAS IMAGINE 2010, LPS 2010

ERDAS IMAGINE 2010, LPS 2010

Rafał Dąbrowski

GEO SYSTEMS Polska Sp. z o.o.

5-10-15

- × 5 konferencji N-T
- × 10 konferencji użytkowników ERDAS
- × 15 lat GEOSYSTEMS Polska Sp. z o.o.

CHWYTY...

*ty znasz moje
chwytty, ja znam
twoje...*

marnujemy czas

Roger Vailland (1907-1965)

PLAN PREZENTACJI

- ✗ ERDAS IMAGINE w przełomowej wersji 2010
- ✗ LPS 2010 i uaktualnienie 2010.1
- ✗ LPS eATE

OCZYWISTA...

- ✗ Dotychczasowy interfejs stał się „przeładowany” i mało intuicyjny
- ✗ Przeciętny użytkownik:
 - + wykorzystuje niewielki procent funkcji
 - + nie wie o istnieniu wielu funkcji mogących mu ułatwić pracę
- ✗ Początkujący użytkownik:
 - + Przerażony ilością funkcji (jak ja to znajdę, jak powtórzę te wszystkie kroki, gdzie znajdę te funkcje???)
 - + Rozwiązanie: notatki, mapa???

GUI... - PRZYKŁAD 1

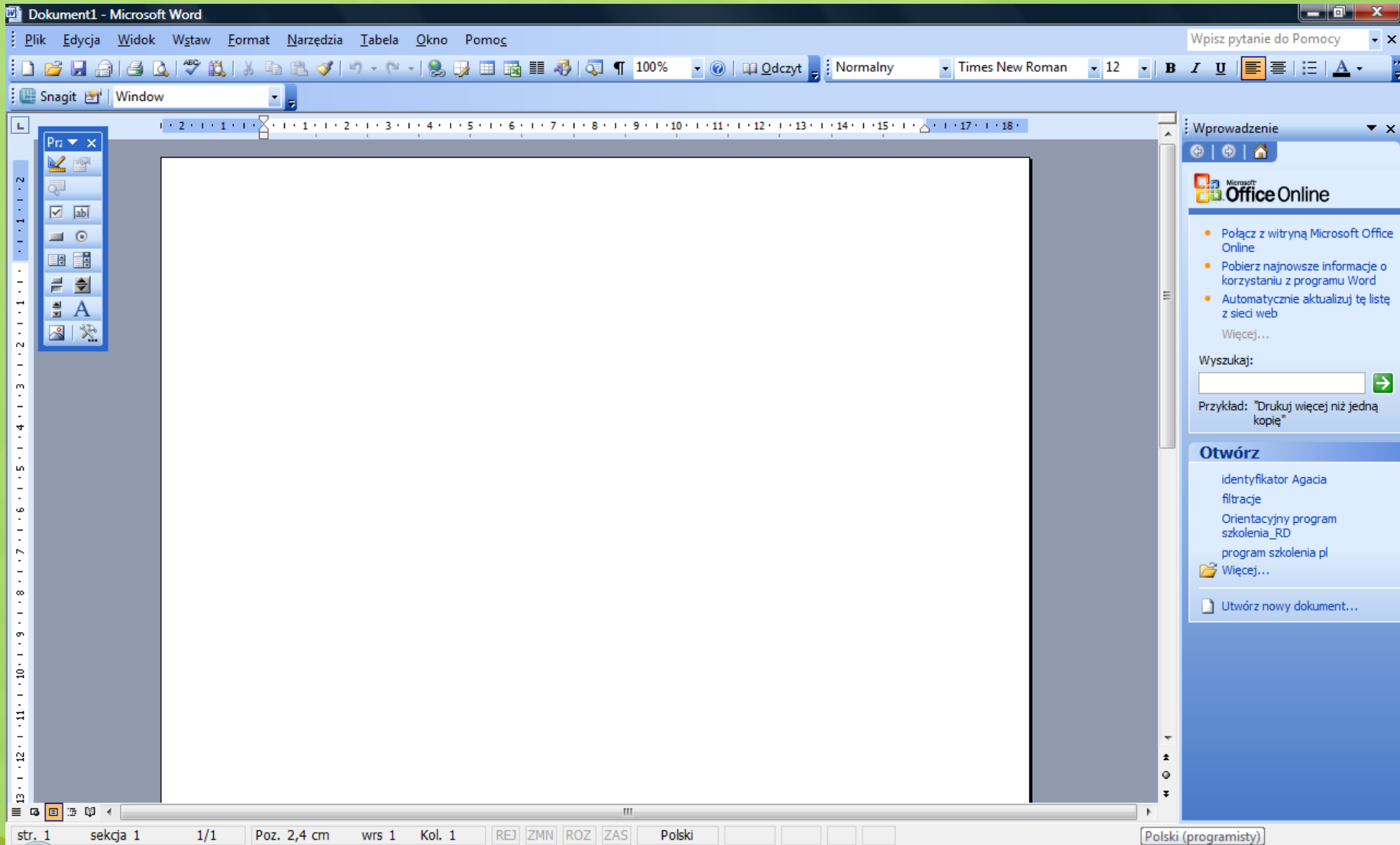

GUI... - PRZYKŁAD 1

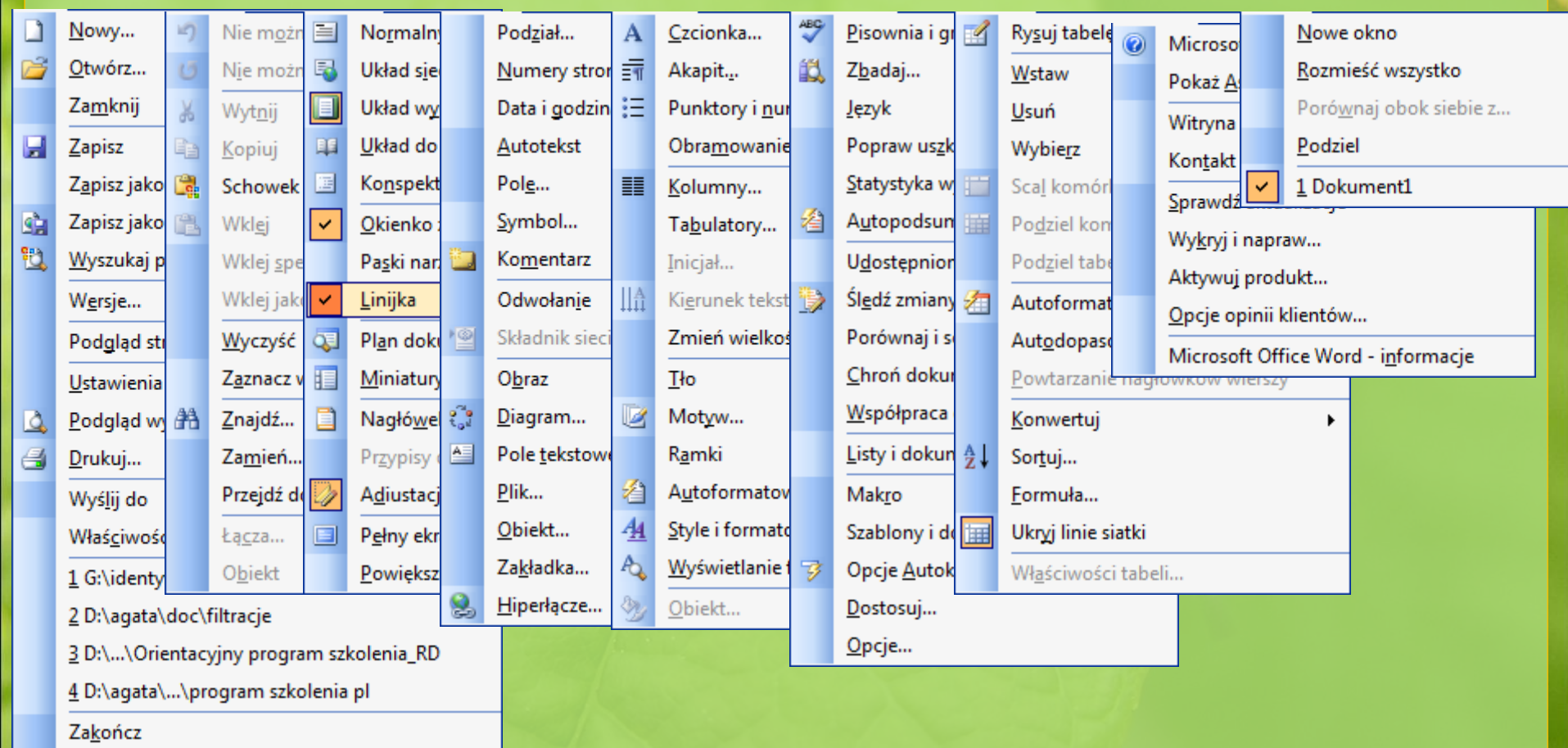

GUI... - PRZYKŁAD 2

Overlapping menus include:

- Clipboard:** Nie można cofnąć (Ctrl+Z), Nie można powtórzyć (Ctrl+Y), Powtórź.
- Formatowanie:** Znak..., Akapit..., Wyliczanie i numery..., Strona..., Zmień wielkość..., Kolumny..., Sekcje..., Style i formaty..., Autokorekta, Zakotwiczenie, Ogięwanie, Wyrównanie, Rozmieść, Odbij, Grupuj, Obiekt, Ramka/obiekt..., Obraz...
- Wstaw:** Wstaw, Usuń, Zaznacz, Scal komórki, Podziel komórki, Chron komórki, Scal tabele, Podziel tabelę, Autoformatowanie, Autodopasowanie, Powtórz wiersz..., Konwertuj, Sortuj..., Formuła, Format liczb..., Granice tabeli, Właściwości tabeli.
- ABC (Language Tools):** Pisownia i gramatyka... (F7), Język, Połącz słowa, Numeracja konspektu..., Numeracja wierszy..., Przypisy dolne/przypisy końcowe..., Galeria, Odtwarzacz multimedialny, Bibliograficzna baza danych, Kreator korespondencji seryjnej..., Sortuj..., Oblicz (Ctrl++), Aktualizuj, Makra, Menedżer rozszerzeń..., Ustawienia filtrów XML..., Opcje autokorekty..., Dostosuj..., Opcje...
- Okno (Window):** Nowe okno, Zamknij okno (Ctrl+W), Bez tytułu 1 - OpenOffice.org Writer, Pomoc OpenOffice.org (F1), Co to jest?, Wsparcie techniczne, Rejestracja..., Sprawdź aktualizację..., OpenOffice.org - Informacje...

In the bottom right corner, there is a logo for "POLSKA GEO SYSTEMS" featuring a globe and a red arrow pointing right.

ROZWIĄZANIE? – NP. MS OFFICE 2007

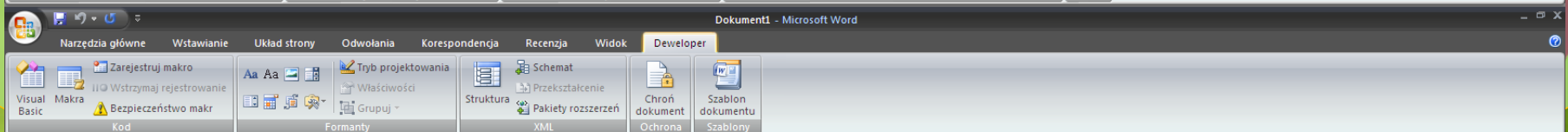
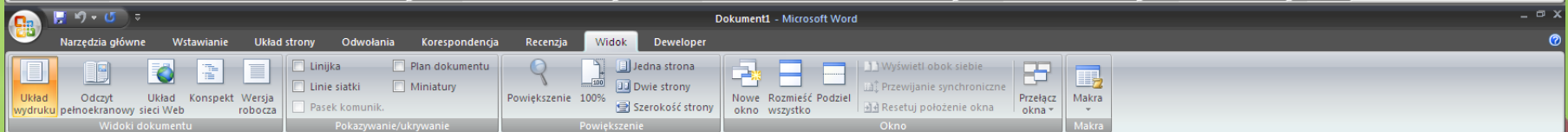
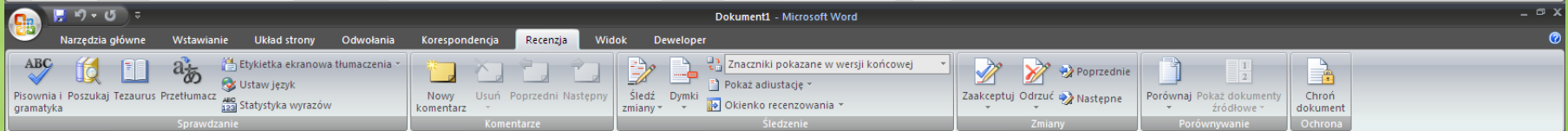
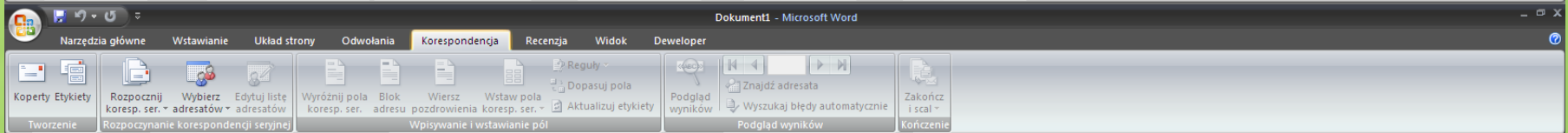
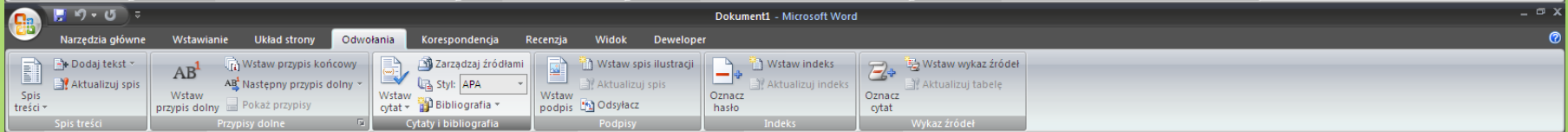
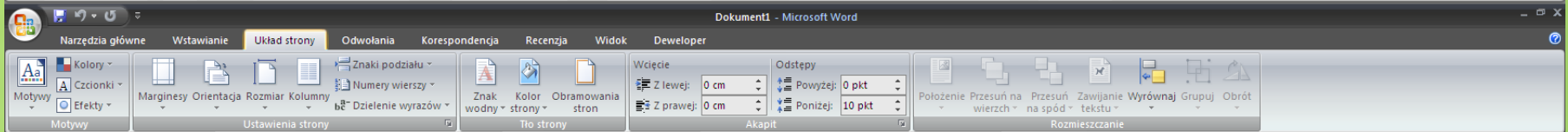
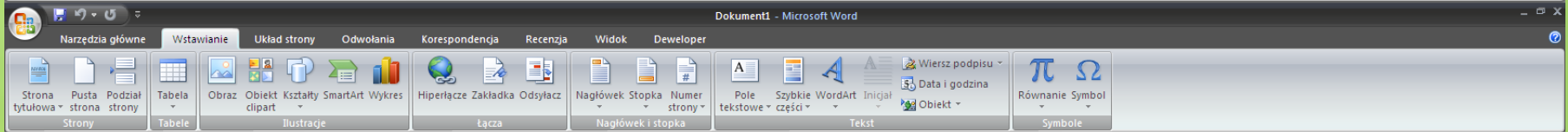
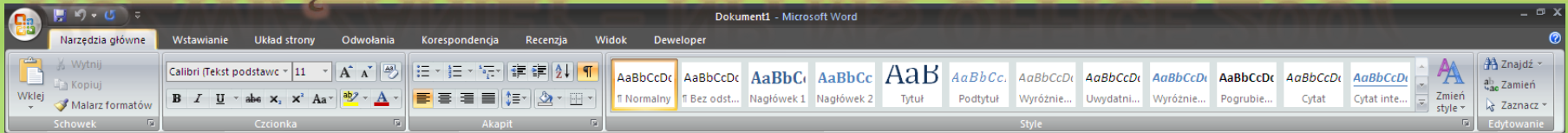

INNY PRZYKŁAD - SNAGIT

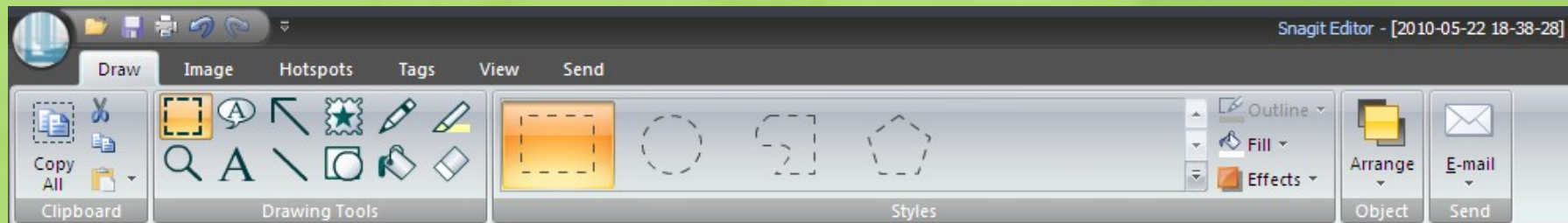

RIBBON – MS OFFICE 2007

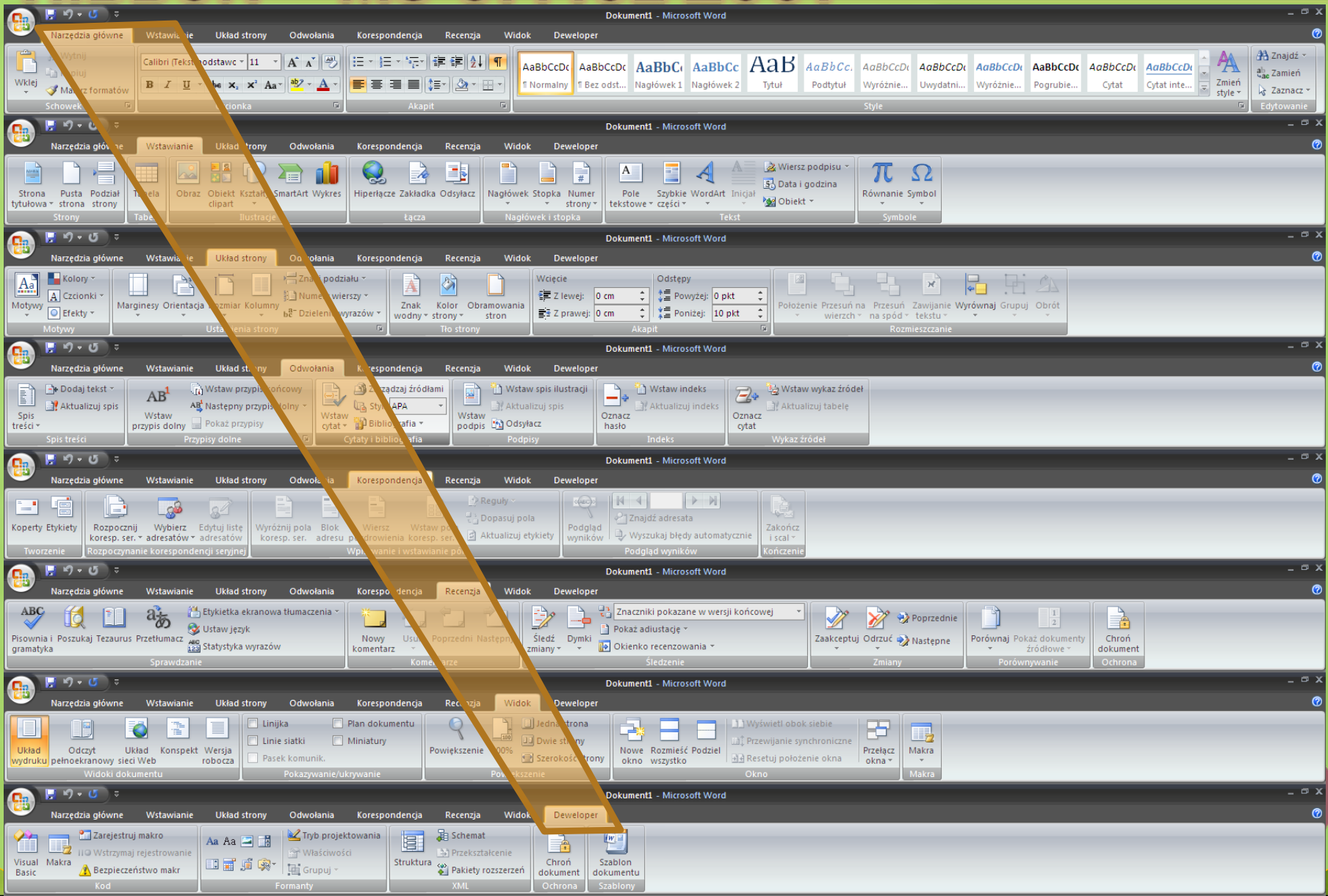

INTERFEJS RIBBON „W AKCJI”

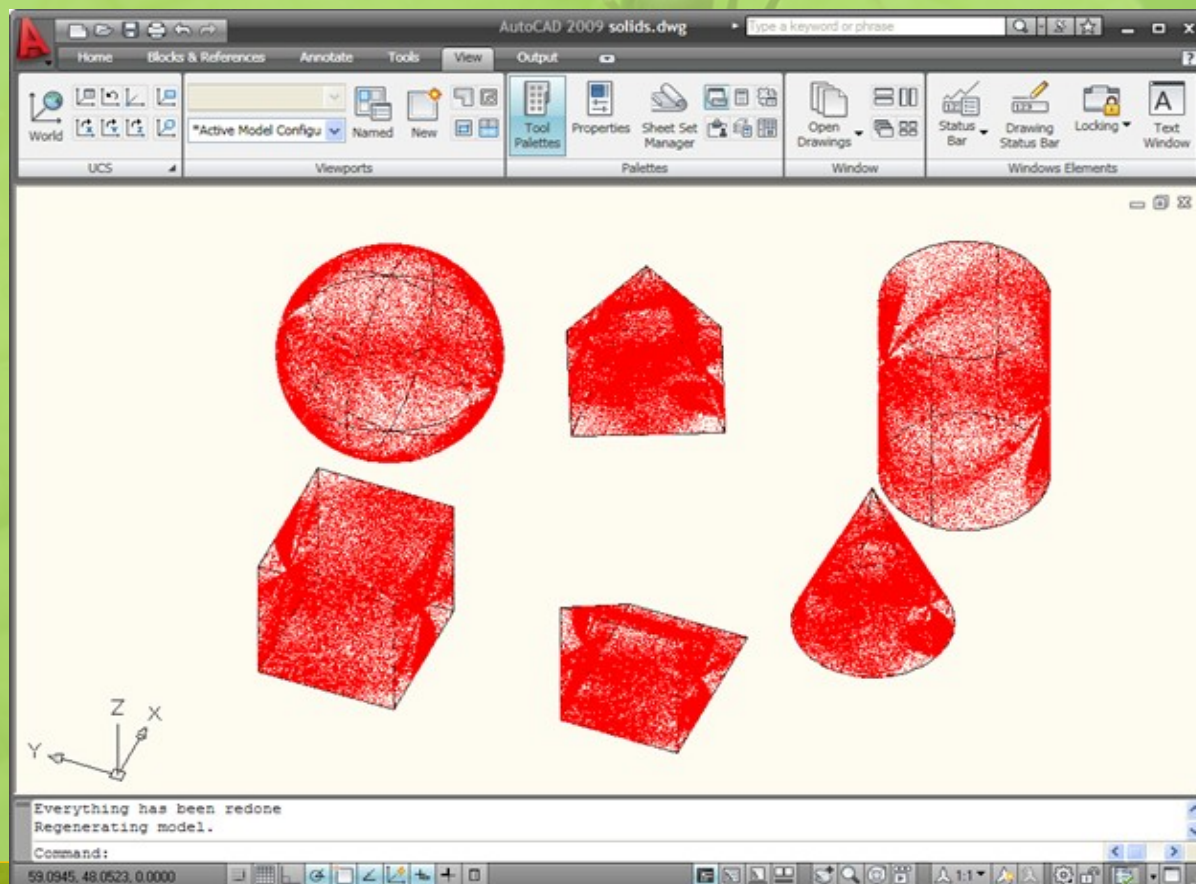
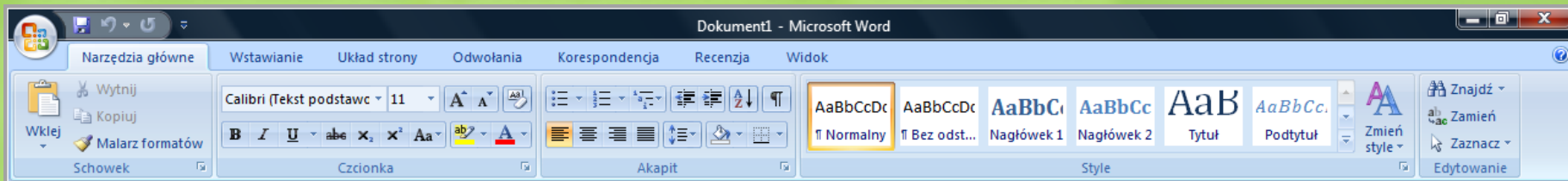

ERDAS IMAGINE 2010

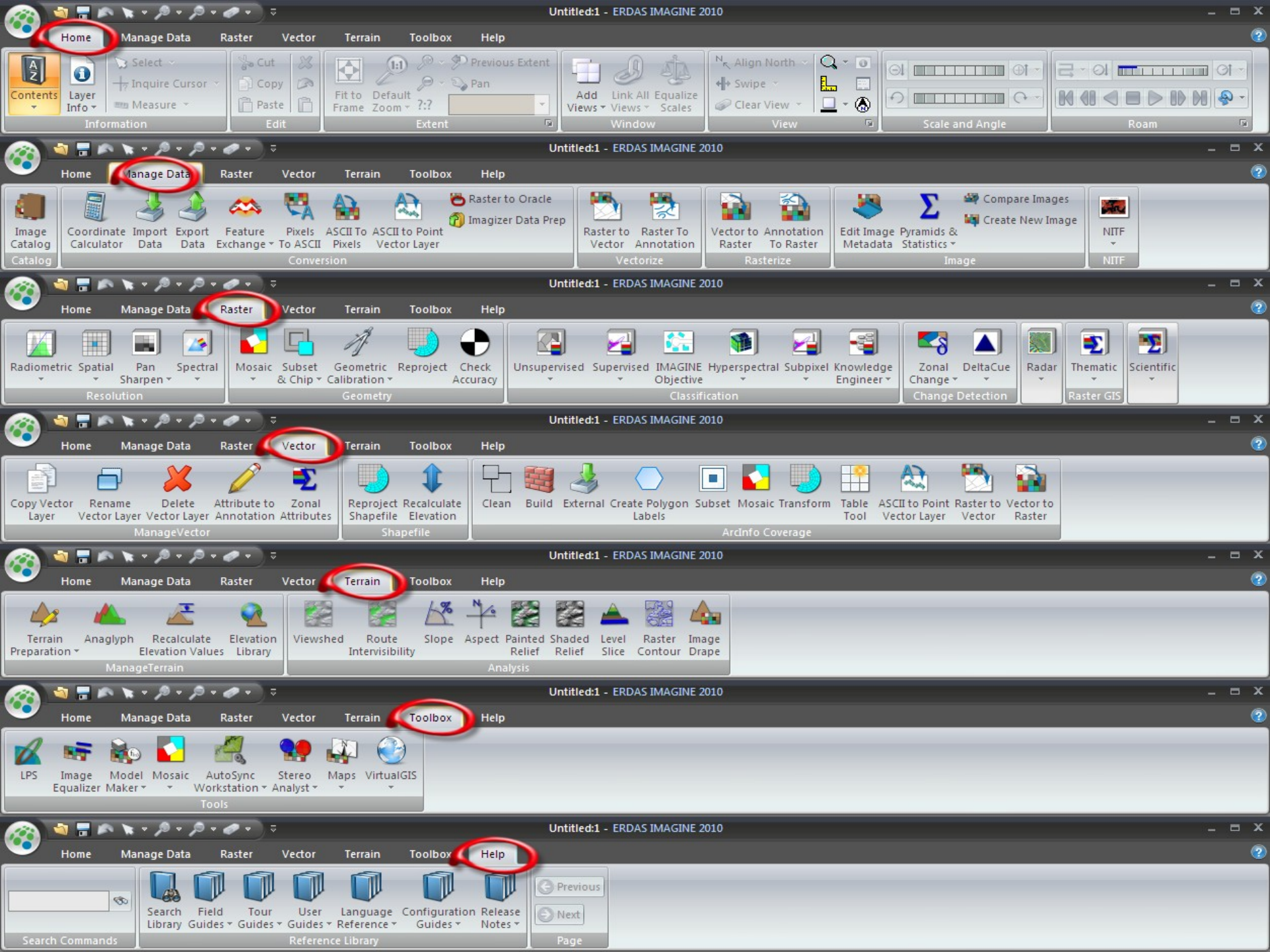

Home

Manage Data

Raster

Vector

Terrain

Toolbox

Help

Untitled:1 - ERDAS IMAGINE 2010

Manage Data

Untitled:1 - ERDAS IMAGINE 2010

Raster

Untitled:1 - ERDAS IMAGINE 2010

Vector

Untitled:1 - ERDAS IMAGINE 2010

Terrain

Untitled:1 - ERDAS IMAGINE 2010

Toolbox

Untitled:1 - ERDAS IMAGINE 2010

Help

Search Commands

- Search Library
 - Field Guides
 - Tour Guides
 - User Guides
 - Language Reference
 - Configuration Guides
 - Release Notes
- Reference Library

Previous

Next

Page

CREDO...

- ✗ Możliwość pracy „od zaraz”
- ✗ Łatwa modyfikacja i personalizacja interfejsu
- ✗ Prosta, intuicyjna obsługa od uruchomienia programu

EFEKT

The main workspace is titled "2D View #1: orto__4_7217_b.img (:Layer_1):(:Layer_2):(:Layer_3)". It displays a mosaic of four aerial images arranged in a 2x2 grid. The images show a rural landscape with fields, roads, and some buildings. The images are slightly offset from each other, creating a mosaic effect. The top-left image is the most prominent, showing a large field with a road running through it. The top-right image shows a similar area but with more detail, including a small cluster of buildings. The bottom-left image shows a different area, possibly a different part of the same field. The bottom-right image shows a similar area to the top-right one, but with a different perspective or lighting.

The Contents panel on the left shows the following structure:

- 2D View #1
 - orto__4_7217_b.img
 - orto__4_7216_b.img
 - orto__4_7215_b.img
 - orto__3_8855_b.img
 - orto__3_8854_b.img
 - Background

The ShoeBox panel on the left shows the following structure:

- ShoeBox: lotnicze.ixp
 - orto
 - orto__3_8854_b.img
 - orto__3_8855_b.img
 - orto__4_7215_b.img
 - orto__4_7216_b.img
 - orto__4_7217_b.img
 - DTM
 - dtm_z_map.img

The status bar at the bottom shows the coordinates "682382.67, 525810.56 meters (Transverse Mercator (GRS 1980))" and the scale "0.00 (CW)".

PASEK NARZĘDZI – MINIMALIZACJA

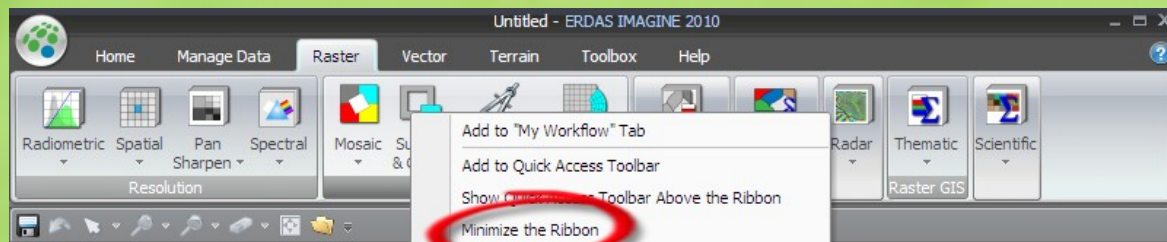

PASEK SZYBKIEGO DOSTĘPU

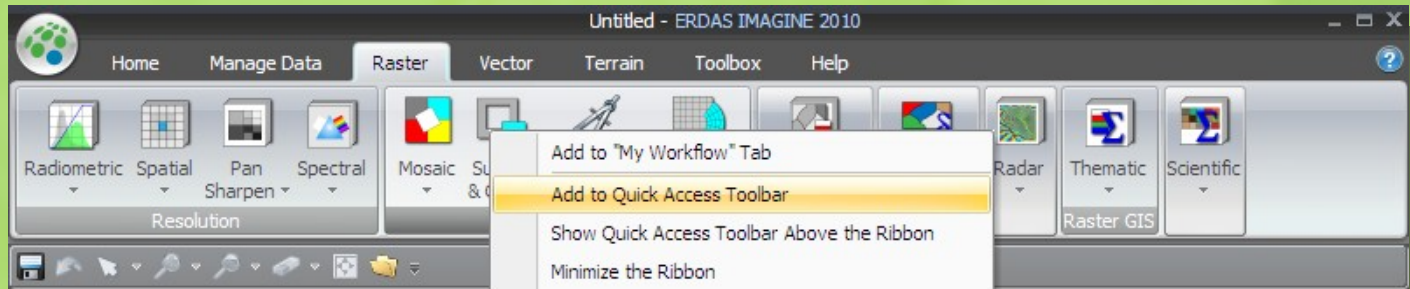

- ✗ Pozwala na umieszczenie najczęściej wykorzystywanych narzędzi na wąskim pasku narzędzi widocznym niezależnie od minimalizacji interfejsu RIBBON

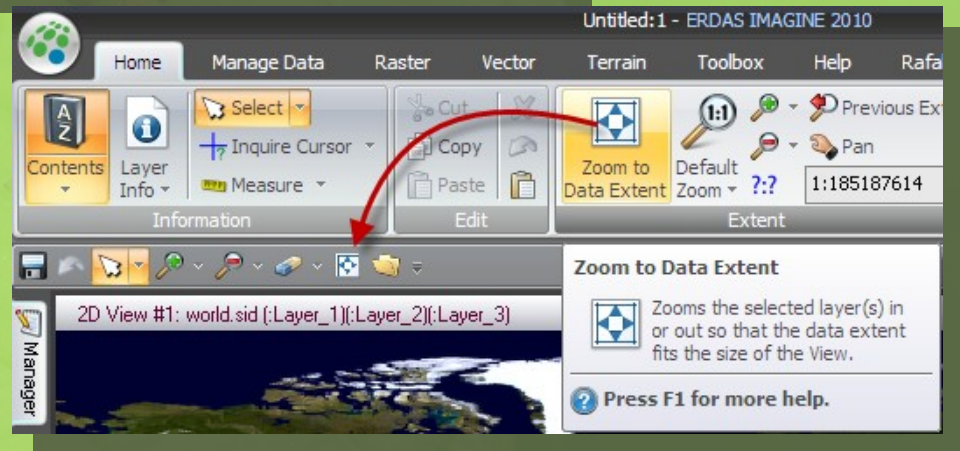

MY WORKFLOW

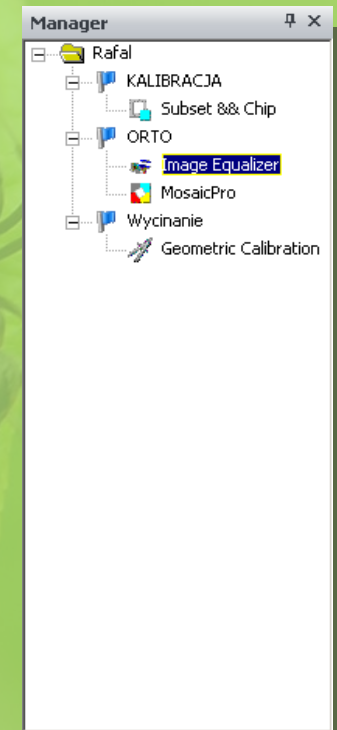
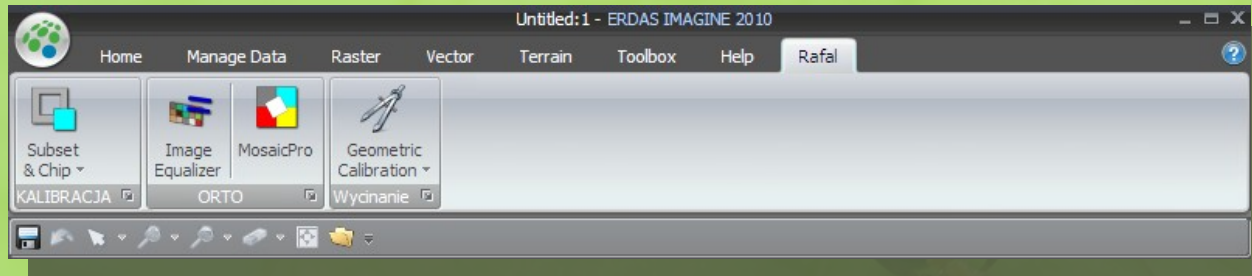

- ✗ Możliwość skomponowania własnego paska narzędzi dostosowanego do sekwencji czynności realizowanego procesu. Ilość tych pasków właściwie nieograniczona (zapis w pliku)

SHOEBOX

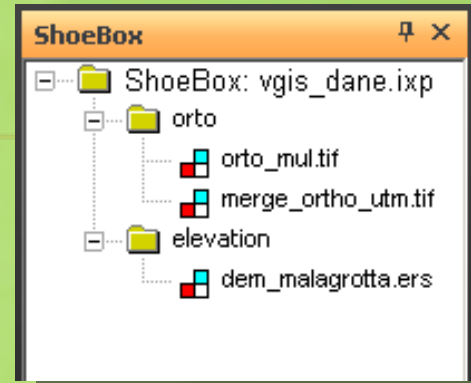
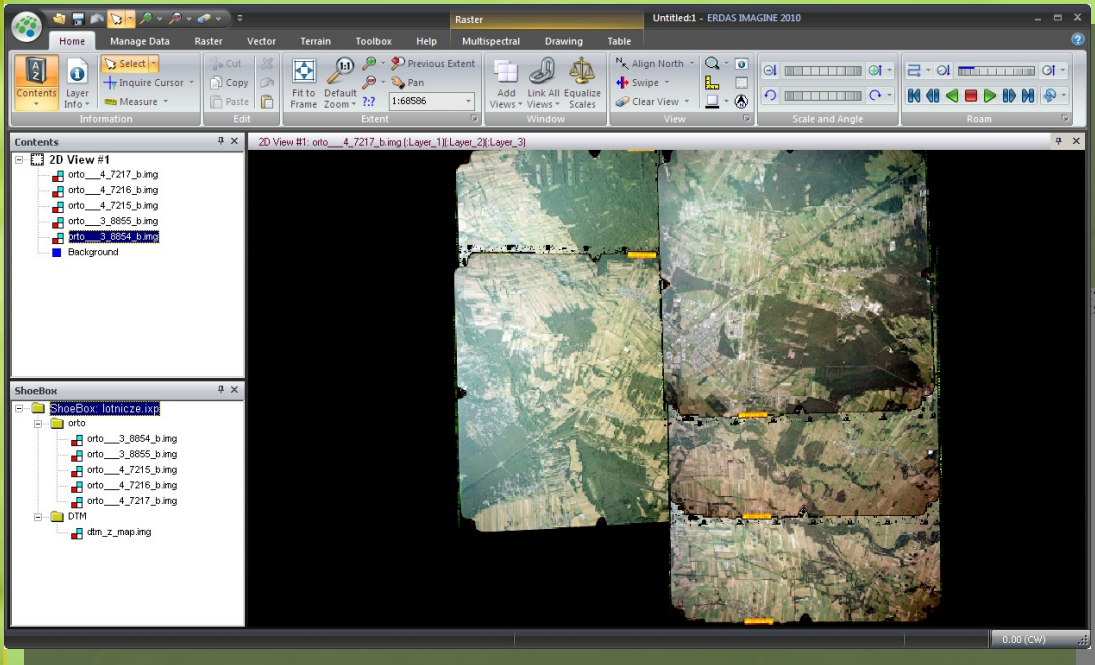

✘ Plik XML z listą pogrupowanych odnośników do danych przestrzennych. Ilość plików – nieograniczona

```
?xml version="1.0" encoding="UTF-8"?>
ShoeBox
  <FileGroup>
    <Title>ShoeBox: vgjs_dane.ixp</Title>
    <Description>noop</Description>
    <Expanded>true</Expanded>
    <FileGroup>
      <Title>orto</Title>
      <Description>noop</Description>
      <Expanded>true</Expanded>
      <File>
        <Path>d:/liege_2010/orto images/orto_mul.tif</Path>
        <Description>noop</Description>
        <Projection>
          <Name>noop</Name>
          <Datum>noop</Datum>
          <Spheroid>noop</Spheroid>
        </Projection>
      </File>
      <File>
        <Path>d:/liege_2010/merge_ortho_utm.tif</Path>
        <Description>noop</Description>
        <Projection>
          <Name>noop</Name>
          <Datum>noop</Datum>
          <Spheroid>noop</Spheroid>
        </Projection>
      </File>
    </FileGroup>
  </FileGroup>
  <FileGroup>
    <Title>elevation</Title>
    <Description>noop</Description>
    <Expanded>true</Expanded>
    <File>
      <Path>d:/liege_2010/reference data/dem_malagrotta.ers</Path>
      <Description>noop</Description>
      <Projection>
        <Name>noop</Name>
        <Datum>noop</Datum>
        <Spheroid>noop</Spheroid>
      </Projection>
    </File>
  </FileGroup>
</ShoeBox>
```

POMOC – WSTAŻKA HELP

- Search Command:** "classification"
- Reference Library:** A row of icons for Search Library, Field Guides, Tour Guides, User Guides, Language Reference, Configuration Guides, and Release Notes.
- Search Results:** A list of 18 documents found, displaying page 1 of 2. The results are categorized into several groups:
 - Language Guides:** Spatial Modeler Language, ERDAS Macro Language.
 - Release Notes:** IMAGINE Release Notes, LPS Release Notes.
 - Configuration Guides:** Configuration Guide for Windows, ERDAS-Net Licensing, LPS Configuration Guide.
 - User Guides:** AutoSync User Guide, DeltaCue User Guide, EasyTrace User Guide, eATE User Guide, Global Retriever User Guide, Hyperspectral User Guide, IMAGINE Enterprise Editor User Guide, IMAGINE Objective User Guide, Imagizer Data Prep User Guide, Imagizer Viewer User Guide, LPS Automatic Terrain Extraction, LPS Project Manager, LPS Terrain Editor, Radar Mapping Suite User Guide, Stereo Analyst User Guide, Subpixel Classifier User Guide, VirtualGIS User Guide.
 - Essentials and Support:** ERDAS IMAGINE Essentials, ERDAS IMAGINE Advantage, ERDAS IMAGINE Professional, IKONOS Sensor Model Support, ERDAS Field Guide, Radar Interferometry.

Blue arrows indicate the flow of information from the search bar to the search results and from the search results to the various help topics listed.

ZAPIS SESJI I KOMPOZYCJI

Zapis:

- ✗ Sesji (widok, pliki, paski narzędzi, ilość okien itp..)
- ✗ Layout – ilość okien i paski, bez widocznych danych przestrzennych
- ✗ Ustanowienie domyślnej kompozycji

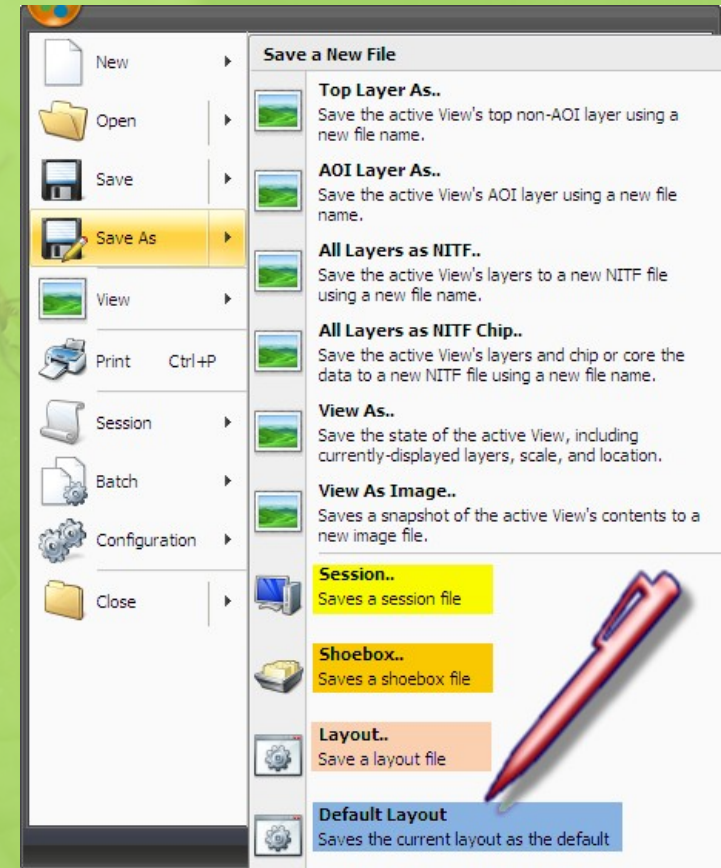

PREFERENCJE

✘ Wyszukiwanie ustawień wg słów kluczowych

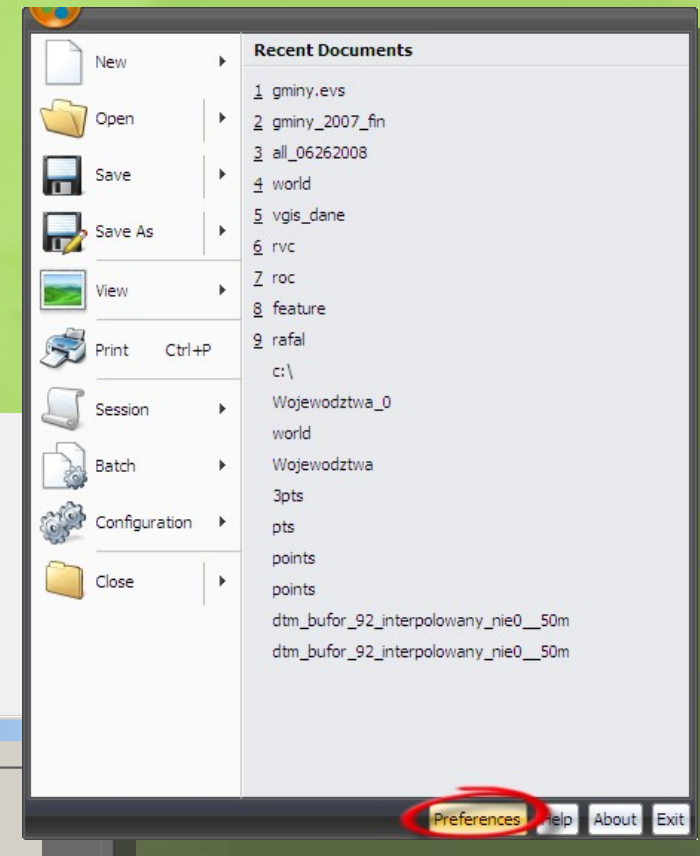
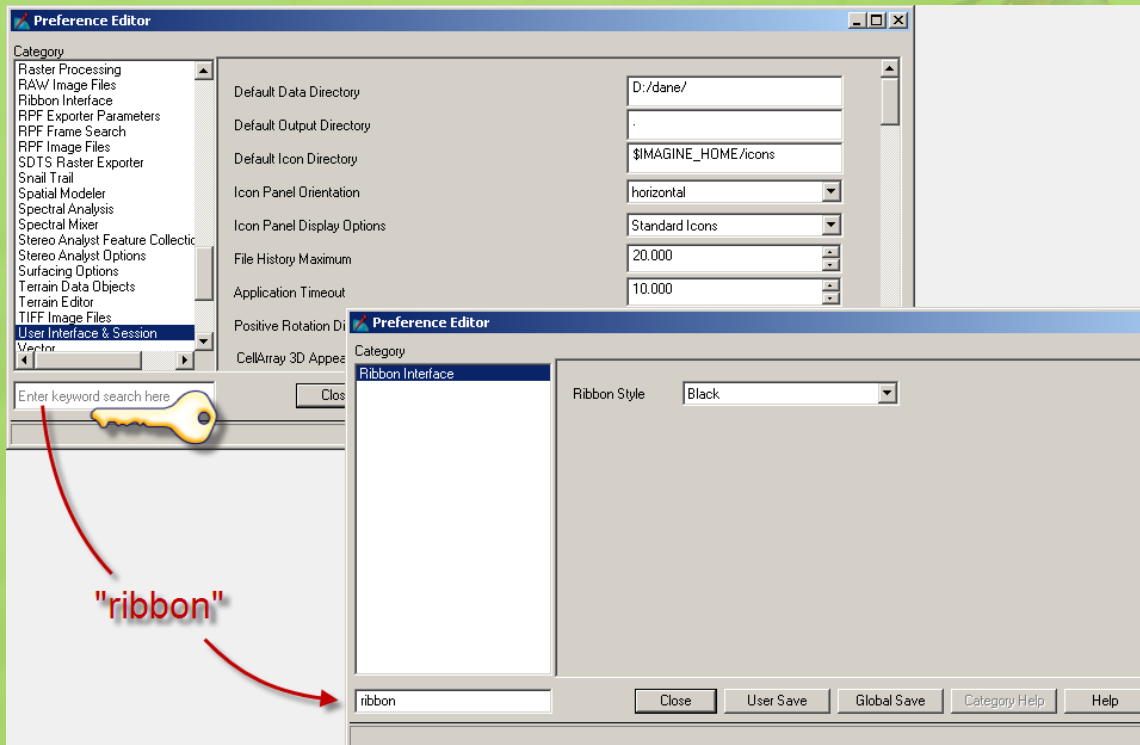

Untitled:1 - ERDAS IMAGINE 2010 Raster

Home Manage Data Raster Vector Terrain Toolbox Help Multispectral Drawing Table

Contents Layer Info Measure Inquire Cursor Select

Cut Copy Paste Edit

Fit to Frame Default Zoom 1:1 Pan 1:65055 Previous Extent

Add Views Link All Views Equalize Scales Window

View Scale and Angle Roam

Contents

2D View #1

- sandomierz.img
- Background

ShoeBox

- ShoeBox

PROCESY RÓWNOLEGŁE

- ✗ Batch pozwala na ustalenie do 4 procesów na jednym komputerze przetwarzanych równoległo

- Contents:** A tree view showing the current project structure, including several raster files (e.g., orto_4_7217_b.img) and a Background layer.
- Batch Commands:** A dialog box for configuring batch processing. It contains a table with the following data:

Row	Input
1	orto_3_8854_b.img
2	orto_3_8855_b.img
3	orto_4_7215_b.img
4	orto_4_7216_b.img
5	orto_4_7217_b.img
- Process List (top):** A table showing the progress of five parallel processes. The data is as follows:

Row	Process Title	File	State	Progress
1	eWkspace			
2	exporttif	1/5	Exporting raster data to d:/dane/trening/3_lohnicze	67%
3	exporttif	2/5	Exporting raster data to d:/dane/trening/3_lohnicze	59%
4	exporttif	3/5	Exporting raster data to d:/dane/trening/3_lohnicze	66%
5	exporttif	4/5	Exporting raster data to d:/dane/trening/3_lohnicze	64%
- Process List (bottom):** A table showing the completion status of the five parallel processes. The data is as follows:

Row	Process Title	File	State	Progress
1	eWkspace			
2	exporttif	1/5	DONE - Click Dismiss to Remove	100%
3	exporttif	2/5	DONE - Click Dismiss to Remove	100%
4	exporttif	4/5	DONE - Click Dismiss to Remove	100%
5	exporttif	5/5	Exporting raster data to d:/dane/trening/3_lohnicze	42%

The status bar at the bottom indicates the current location: 682382.67, 525810.56 meters (Transverse Mercator (GRS 1980)) and 0.00 (CW).

FME – FEATURE EXCHANGE

- ✗ Konwerter formatów wektorowych wyposażony w wiele funkcji analitycznych i operatorów geometrycznych

On the left side, a tree view shows a "Categorized" folder containing various tool categories: 3D, Calculators, Collectors, Database, Filters, Geometric Operators, Infrastructure, Linear Referencing, Lists, Manipulators, Rasters, Strings, Surfaces, Web Services, Workflow, XML, Embedded Transformers, Recent, and Search Results.

On the right side, a table lists supported file formats with columns for Description, Short Name, Extensions, Type, Read, Write, Coord. Sys., Licensed, and In List.

Description	Short Name	Extensions	Type	Read	Write	Coord. Sys.	Licensed	In List
Autodesk AutoCAD ...	ACAD	.dxf, .dwg	File	•	•		•	<input type="checkbox"/>
Bentley MicroStation...	IGDS	.pos, .fc1, .dgn	File	•	•		•	<input type="checkbox"/>
Bentley MicroStation...	DGNV8	.pos, .fc1, .dgn	File	•	•		•	<input type="checkbox"/>
CityGML	CITYGML	.gml, .xml, .gz	File	•	•		•	<input type="checkbox"/>
Digital Line Graph (D...	DLG	.opt, .dlg	File	•	•		•	<input type="checkbox"/>
ESRI ArcGIS Layer	ARCGIS_LAYER		ESRI Layer	•	•		•	<input type="checkbox"/>
ESRI ArcInfo Cover...	ARCINFO	.adf	Directory	•	•		•	<input type="checkbox"/>
ESRI ArcInfo Export...	E00	.e00	File/Directory	•	•	•	•	<input type="checkbox"/>
ESRI ArcInfo Gener...	ARCGEN	.gen	File/Directory	•	•		•	<input type="checkbox"/>
ESRI ArcSDE	SDE30		Database	•	•	•	•	<input type="checkbox"/>
ESRI Geodatabase (...)	GEODATABASE_SDE		Database	•	•		•	<input type="checkbox"/>
ESRI Geodatabase (...)	GEODATABASE_FILE		Geodatabase	•	•	•	•	<input type="checkbox"/>
ESRI Geodatabase (...)	GEODATABASE_MDB	.mdb	File	•	•	•	•	<input type="checkbox"/>
ESRI Geodatabase (...)	GEODATABASE_XML	.xml, .z, .zip	File	•	•		•	<input type="checkbox"/>
ESRI Shape	SHAPE	.shp	File/Directory	•	•	•	•	<input checked="" type="checkbox"/>
FalconView File	FALCONVIEW	.mdb	File	•	•	•	•	<input type="checkbox"/>
FME Feature Store (...)	FFS	.ffs	File/Directory	•	•	•	•	<input type="checkbox"/>
GML (Geography Ma...	GML	.gml, .xml, .gz	File	•	•	•	•	<input type="checkbox"/>
Halliburton GeoGrap...	WHITESTAR	.cdf	File	•	•		•	<input type="checkbox"/>
MapInfo MIF/MID	MIF	.mif	File/Directory	•	•	•	•	<input type="checkbox"/>
MapInfo TAB (MITAB)	MITAB	.tab	File/Directory	•	•	•	•	<input type="checkbox"/>
OpenGIS KML Encodi...	OGCKML	.kmz, .kml		•	•	•	•	<input type="checkbox"/>
S-57 (ENC) Hydrogr...	S57	.000, .030	File	•	•		•	<input type="checkbox"/>
U.S. Census Bureau ...	TIGER	.rt1, .r*1, .bw1	File/Directory	•	•	•	•	<input type="checkbox"/>
Vector Product Form...	VPF	.*ft	File/Directory	•	•		•	<input type="checkbox"/>
Vector Product Form...	VPF_DB	DHT	File/Directory	•	•		•	<input type="checkbox"/>

At the bottom of the table, there is a "Search" section with a search box and buttons for "New...", "Import...", "Edit", "Delete...", "OK", "Anuluj", and "Details..."

FME – FEATURE EXCHANGE

- Source Types:** A folder icon containing a box labeled "areas [...SHAPE]".
- Data Flow:** A box labeled "Generalizer" with an expanded output list:
 - INPUT
 - OUTPUT
 - AREAID
 - TYPE
 - NAME
 - REGION
 - REGION2
 - BUILDINGS
- Destination Types:** A folder icon containing a box labeled "areas [... GML2]".
- Visualizer:** A magnifying glass icon labeled "Visualizer" connected to the output of the Generalizer.

Arrows indicate the flow of data from the source to the generalizer, and from the generalizer to both the destination and the visualizer.

An "FME Workbench" dialog box is open in the foreground, showing options for workspace creation and file selection. The "Use the workspace wizard" option is selected. The "More Files..." list includes:

- C:\Documents and Settings\rafal\Moje dokumenty\
- D:\dane\boropoulos\points.shp
- C:\shape2shape.fmw
- D:\liege_2010\Vectors\buildings.shp

The "Transformers" pane on the left shows a tree structure with "Categorized", "Embedded Transformers", "Recent", and "Search Results" folders.

FME – FEATURE EXCHANGE

CRS undefined - defaulting to default CRS

Współrzędne: 21.029,54.225 Skala: 1:221210 Renderuj

ERDAS LPS 2010.1 WN

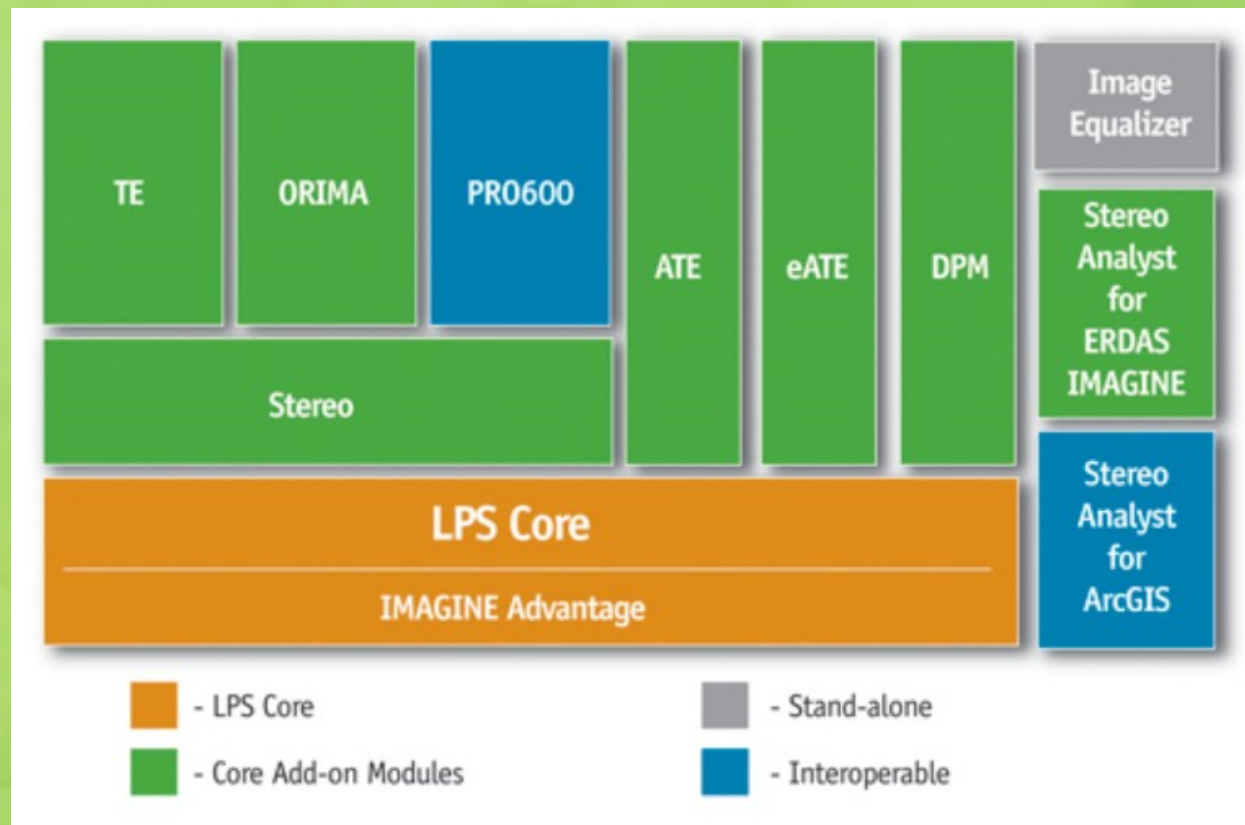

ERDAS LPS 2010.1 WN

- ✗ Nowe sensory – WV2 i format *.TIL
- ✗ Przetwarzanie równoległe dla procesorów wielordzeniowych podczas ortorektifikacji w trybie BATCH

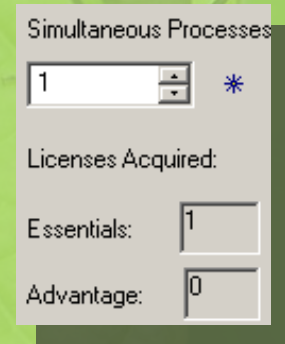

ERDAS LPS 2010.1 WN

✘ Przezroczystość w LPS Project Manager

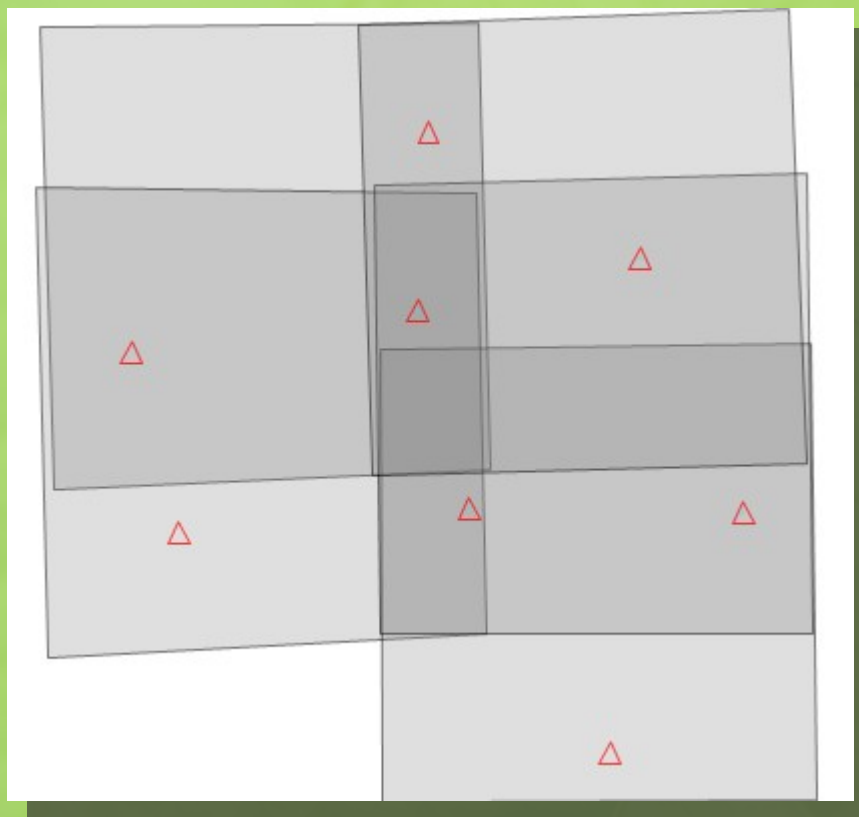

ERDAS LPS 2010.1 WN

✘ Przebudowany interfejs SPM (Stereo Point Measurement Tool)

Image Selection

Master: d:\dane\trening\3_col

Overlap: 5%

Load As: Stereo

Row	Image	Load
1	3_8855_b.img	✓
2	4_7215_b.img	✓
3	4_7216_b.img	✓
4	4_7217_b.img	✓

Set Master Load at Selected Point

Check All Clear Load

Image Adjustment

View: All Viewers

☀ [Slider] [Slider]

☾ [Slider]

DRA: Whole Image

Method: Standard Deviation

Invert Stereo

Point #	Point ID	Description	Type	Usage	Active	X Reference	Y Reference	Z Reference
692	692		Full	Control	✓	682037.155	522040.794	10
693	693		Full	Control	✓	678022.855	521448.494	9
694	694		Full	Control	✓	682753.655	519252.494	10
695	695		Full	Control	✓	686592.655	519203.994	10
696	696		Full	Control	✓	685147.655	522768.894	10

Image #	Image Name	Active	X File	Y File
1	3_8854_b.img	✓	5487.875	1337.375
2	3_8855_b.img	✓	2272.625	1223.625
3	4_7216_b.img	✓	6224.125	818.874
4	4_7217_b.img	✓	3141.375	969.625

Move Both Horizontal: none Vertical: lochow.img

ERDAS LPS 2010.1 WN

- ✗ Terrain Editor –wyglądanie przy edycji wskazanego obszaru

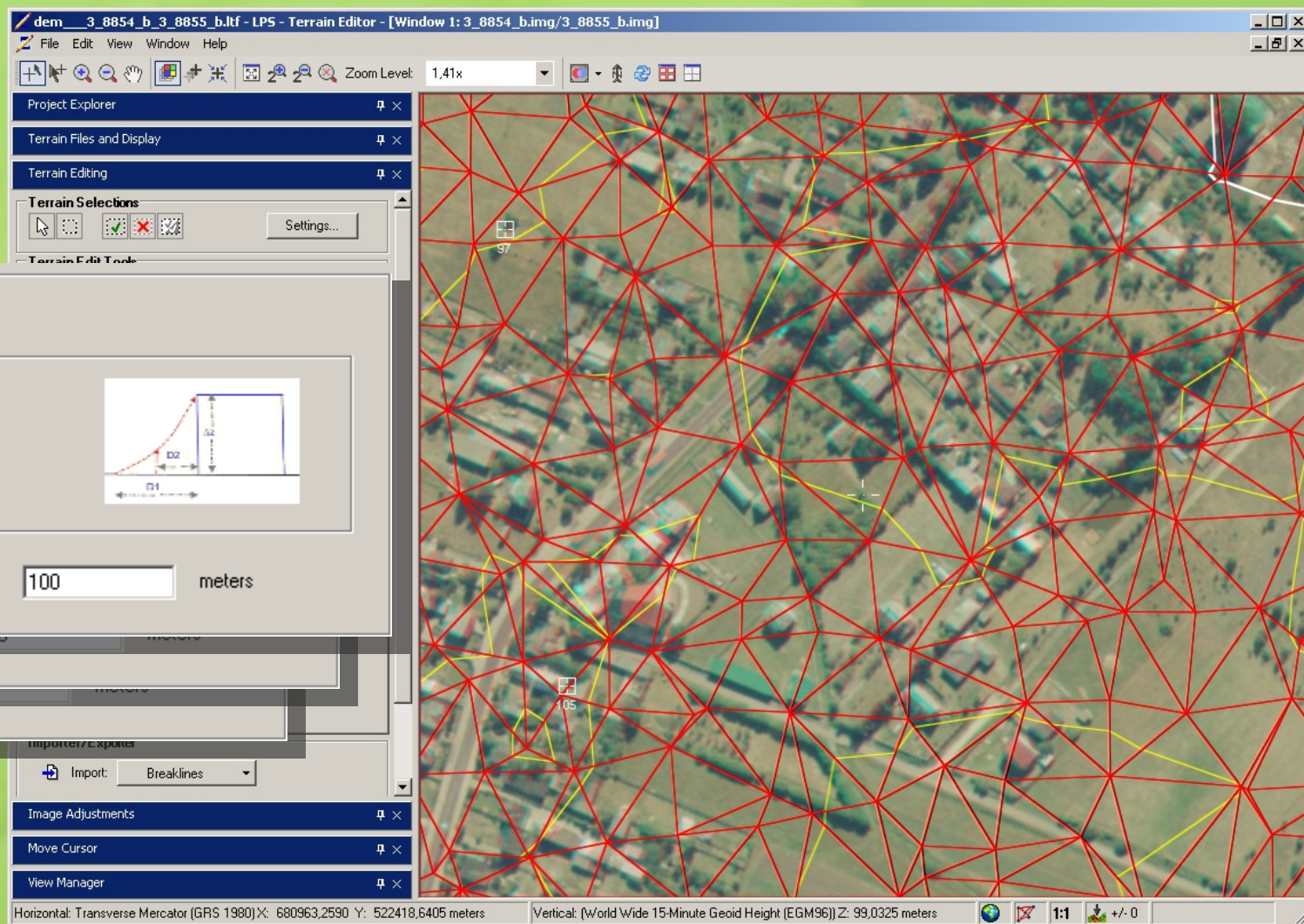

LPS EATE

- ✗ zautomatyzowane generowanie numerycznych modeli wysokości w oparciu o stereoskopowe zobrazowania (2+)satelitarne i zdjęcia lotnicze
- ✗ Wynikiem może być sklasyfikowana chmura punktów w formacie LAS
- ✗ W eATE przewidziano możliwość przetwarzania w klastrze komputerów (jeden komputer zarządza procesami dystrubowanymi na pozostałych komputerach dostępnych w sieci instytucji (Condor Processing)

LPS EATE

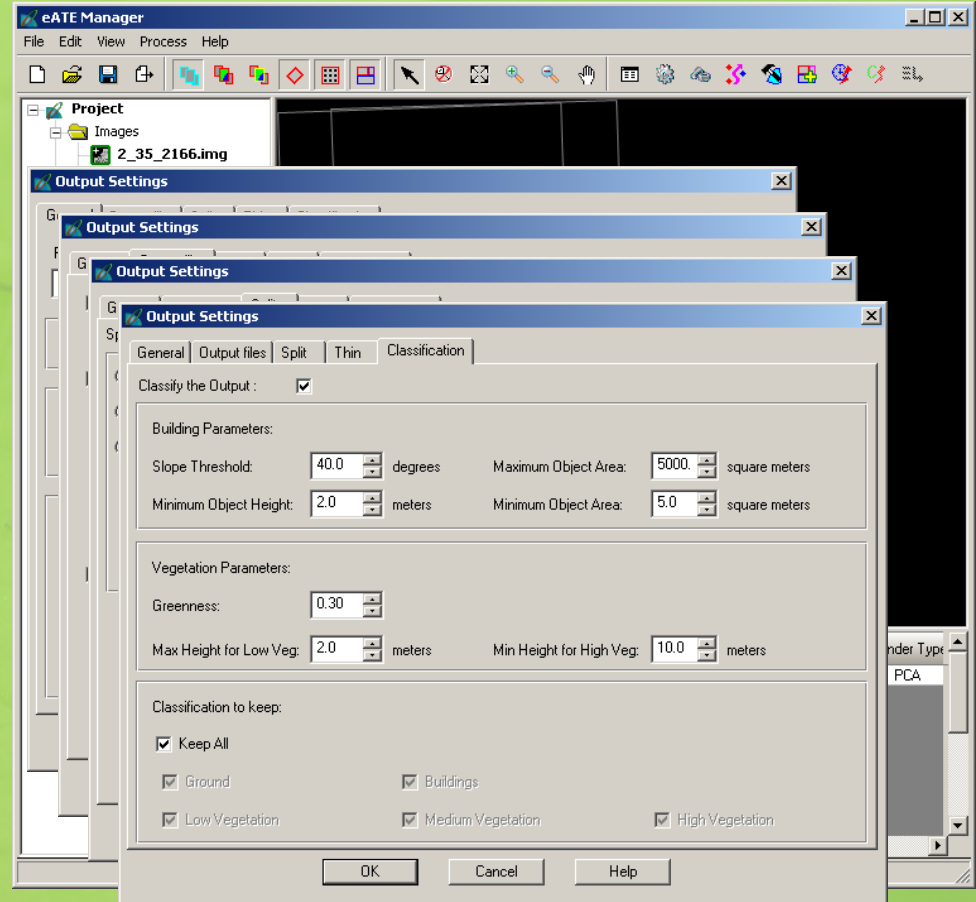
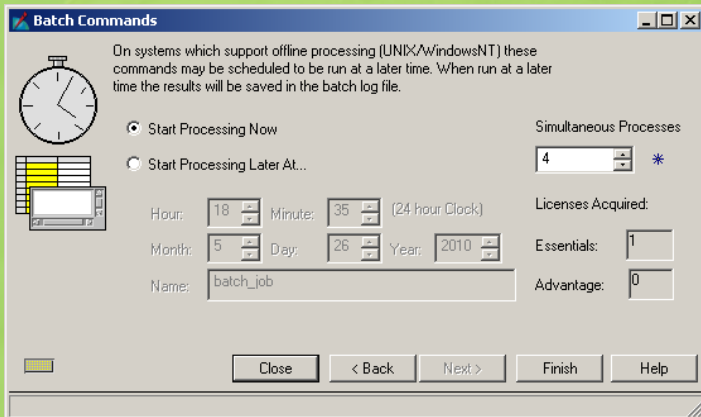
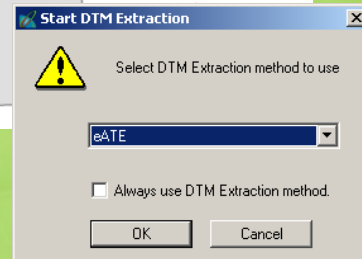
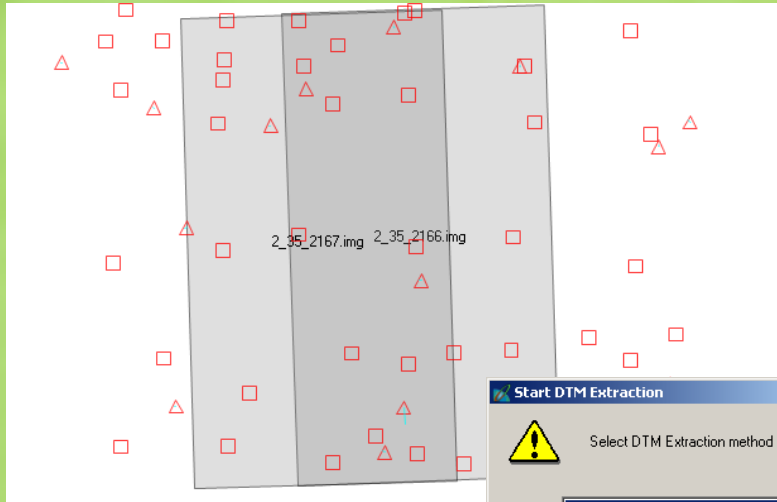

LPS EATE

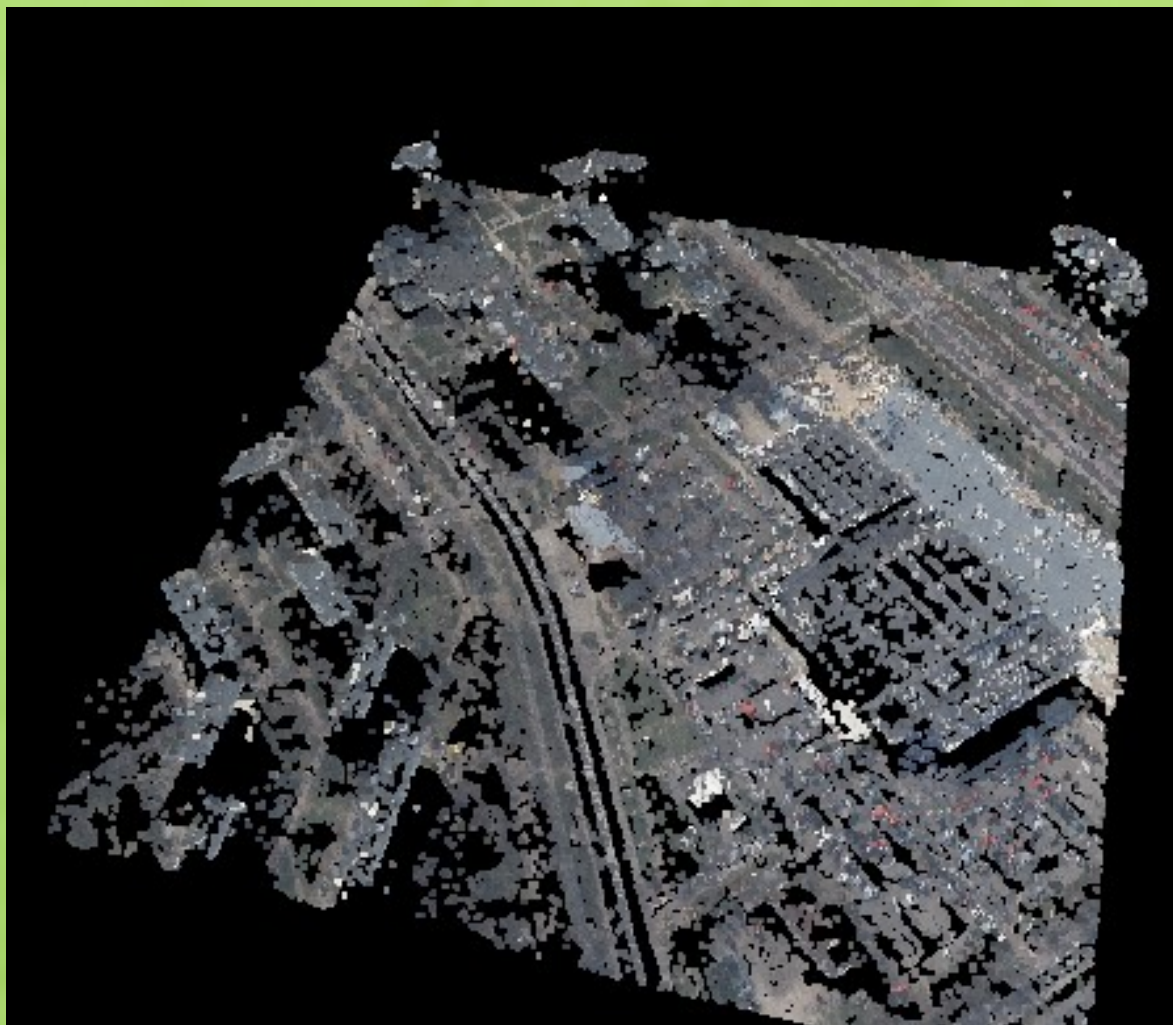

Dziękuję za uwagę!